CHICAGO ELECTRIC® POWER TOOLS

# Blade Installation Guide

## for 61971 Miter Saw

1 UNPLUG SAW AND RAISE CUTTING HEAD

2 REMOVE GUARD PLATE BOLT AND CONNECTING ROD BOLT

3 RAISE GUARD PLATE AND BLADE GUARD

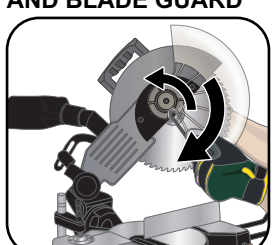

4 HOLD IN SPINDLE LOCK ON BACK WHILE REMOVING ARBOR BOLT, (TURN CLOCKWISE – REVERSE THREAD)

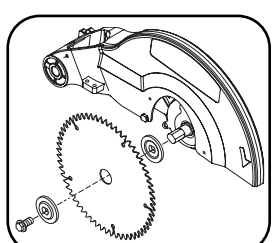

5 INSTALL 10″ SAW BLADE WITH OUTER FLANGE POSITIONED AS SHOWN